



# Barry Lawrence Ruderman Antique Maps Inc.

7407 La Jolla Boulevard  
La Jolla, CA 92037

www.raremaps.com

(858) 551-8500  
blr@raremaps.com

## (Timber Tract Surveying) Chelan National Forest Washington

**Stock#:** 97435  
**Map Maker:** Forest Service U.S. Dept. of  
Agriculture  
**Date:** 1922  
**Place:** Washington, D.C.  
**Color:** (See Description)  
**Condition:** VG  
**Size:** 23 x 24.5 inches  
**Price:** \$ 125.00

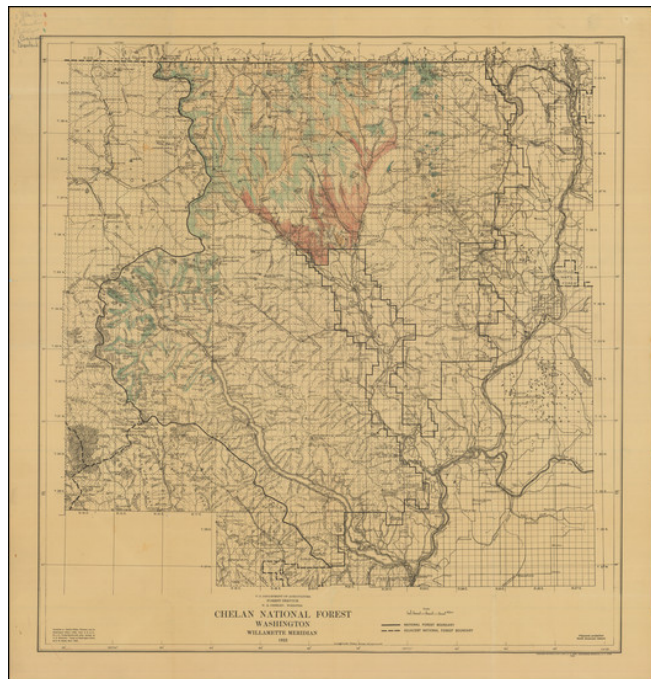

### Description:

Survey map of Chelan National Forest, a year after Okanogan National Forest was transferred to it. In 1955, the name was reverted to Okanogan. Washington (now Mount Baker-Snoqualmie) and Colville National Forests are shown to the west and east, respectively.

This example shows the coverage of Yellow Pine, transitional coverage, and sub-alpine ecosystems. The owner seemed to think better of his survey and stopped part way through.

### Detailed Condition:

Original contemporary hand-coloring in pencil, with legend in upper left in pencil. Minor wear in folds, including a few pinholes and one short split (upper left in Washington National Forest) in crossfolds.