



Barry Lawrence Ruderman Antique Maps Inc.

7407 La Jolla Boulevard
La Jolla, CA 92037

www.raremaps.com

(858) 551-8500
blr@raremaps.com

Porto Rico from the United States Government Charts 1899-1924

Stock#: 86324
Map Maker: British Admiralty
Date: 1931
Place: London
Color: Uncolored
Condition: VG+
Size: 39 x 26 inches
Price: \$ 1,100.00

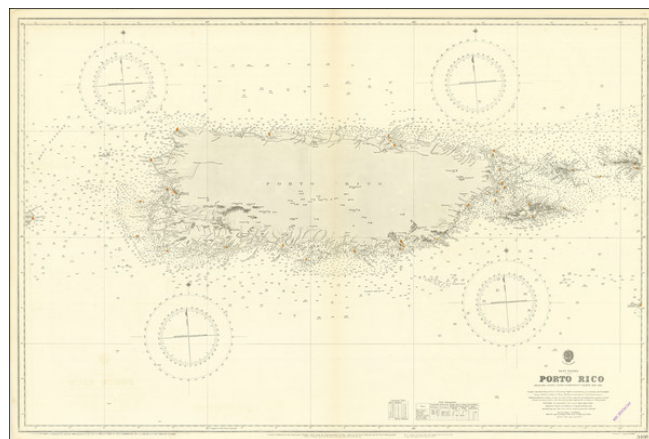

Description:

Scarce British Admiralty sea chart of Puerto Rico and surrounding islands.

Extensive bathymetric data is recorded. Some topographical data is rendered, including the tallest peaks on Puerto Rico with their heights.

Islands such as Vieques and Culebra are named and illustrated in detail.

Detailed Condition: