



Barry Lawrence Ruderman Antique Maps Inc.

7407 La Jolla Boulevard
La Jolla, CA 92037

www.raremaps.com

(858) 551-8500
blr@raremaps.com

(West-Central Colorado) Montrose

Stock#: 84986
Map Maker: U.S. Geological Survey
Date: 1962
Place: Washington, D.C. and Denver,
CO
Color: Color
Condition: VG
Size: 28 x 21 inches
Price: \$ 125.00

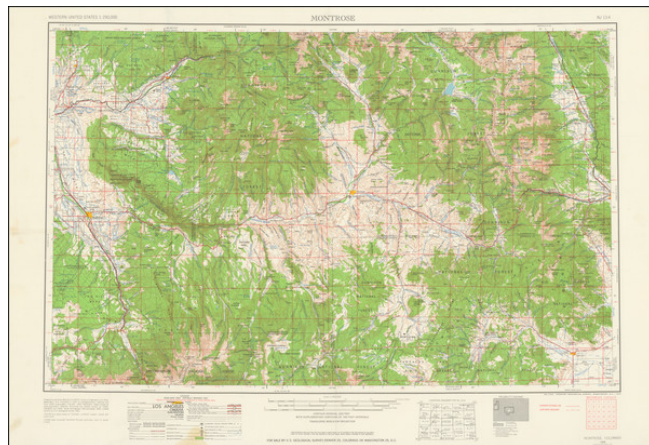

Description:

Topographical map of west-central Colorado by the U.S. Geological Survey in 1:250,000 scale, centered on Gunnison, with Montrose to its west. Grand Mesa, Rio Grande, Gunnison, Isabel, and Uncompahgre National Forests are shown. Colorado's first overhead chair lift, at Pioneer Ski Area along Cement Creek near State Highway 135, is marked as "Chair lift— Winter sports area." Neither Mount Crested Butte (site of Crested Butte Mountain Resort), a few miles to Pioneer's north, nor Monarch, east of Gunnison, is similarly shown as a ski area.

Detailed Condition:

Some marginal creases. Light soiling in left margin.