



Barry Lawrence Ruderman Antique Maps Inc.

7407 La Jolla Boulevard
La Jolla, CA 92037

www.raremaps.com

(858) 551-8500
blr@raremaps.com

(South-Central South Dakota) Martin

Stock#: 84978
Map Maker: U.S. Geological Survey
Date: 1958
Place: Washington, D.C. and Denver,
CO
Color: Color
Condition: VG+
Size: 26.25 x 21 inches
Price: \$ 125.00

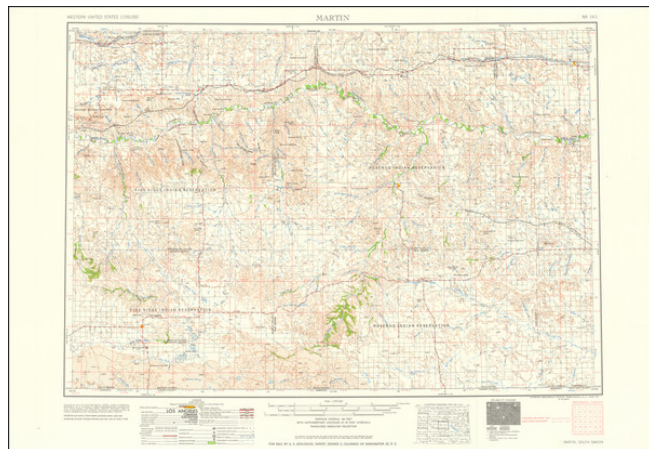

Description:

Topographical map of sparsely-populated south-central South Dakota by the U.S. Geological Survey in 1:250,000 scale. Much of the White River watershed is shown, as well as Rosebud and Pine Ridge Indian Reservations. Lacreek Migratory Waterfowl Refuge (now National Wildlife Refuge) is to the south of Pine Ridge Reservation and part of Badlands National Monument (now National Park) is to the reservation's northwest.

Detailed Condition:

Some creases near edges. Right margin a bit crunched.