



Barry Lawrence Ruderman Antique Maps Inc.

7407 La Jolla Boulevard
La Jolla, CA 92037

www.raremaps.com

(858) 551-8500
blr@raremaps.com

Part of the United States of North America

Stock#: 81546
Map Maker: Stockdale
Date: 1798
Place: London
Color: Outline Color
Condition: VG
Size: 18.5 x 16 inches
Price: \$ 295.00

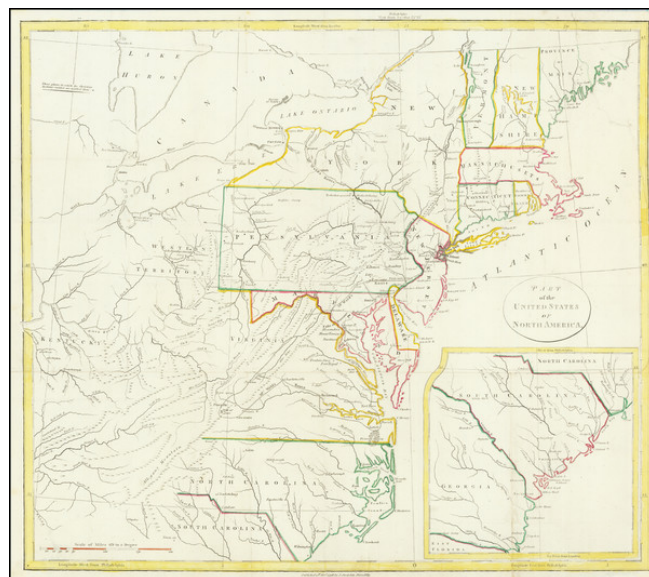

Description:

Interesting map of the United States with large inset of South Carolina and Georgia.

The map extends east to include the confluence of the Kentucky and Ohio Rivers and names Kentucky, but not Ohio or Tennessee. Includes nice detail in the Trans-Appalachian and Trans-Allegheny regions and includes Weld's route through Virginia. Western territory is shown below Lake Erie, including the names of a number of early Indian settlements.

A note in the upper left corner identifies the regions in which the Christian Indians reside. An interesting 18th century map of the United States.

Detailed Condition: