



Barry Lawrence Ruderman Antique Maps Inc.

7407 La Jolla Boulevard
La Jolla, CA 92037

www.raremaps.com

(858) 551-8500
blr@raremaps.com

Carte De L'Egypte De La Nubie De L'Abissinie . . .

Stock#: 77305
Map Maker: Buache
Date: 1745
Place: Paris
Color: Outline Color
Condition: VG+
Size: 24 x 19 inches
Price: \$ 375.00

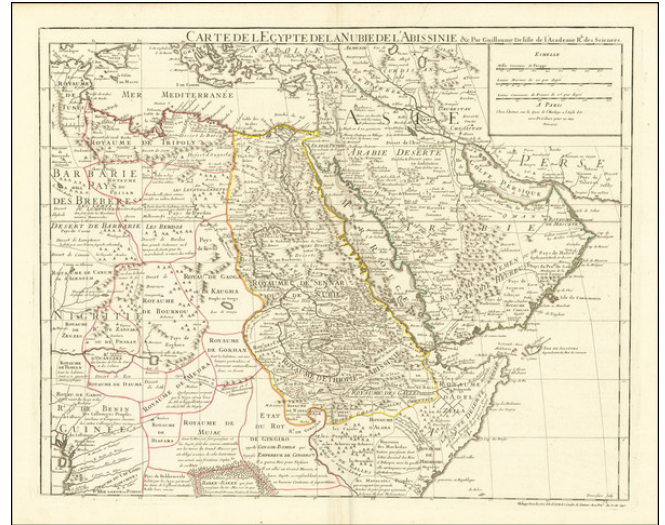

Description:

Nice example of Philippe Buache's edition of Guillaume De L'Isles highly detailed map of the region centered on the Red Sea.

The map extends west to include Sicily, the southeastern Mediterranean, Barbarie, Nigritie, and a Guinea on the West Coast of Africa. To the east, the map includes the Persian Gulf, Saudi Arabia, the Gulf of Aden and the Kingdom of Ajans and Dadel.

De L'Isle's maps provided the first truly scientific mapping of the regions covered, eschewing the flamboyant Dutch style of illustrations and adopting a highly detailed and decorative approach to the printed map. The result is a combination of spectacular detail and accuracy, not approached by the Dutch or any other 17th Century map makers. The detail in this map reflects this Renaissance of style and accuracy

Detailed Condition: