



# Barry Lawrence Ruderman Antique Maps Inc.

7407 La Jolla Boulevard  
La Jolla, CA 92037

[www.raremaps.com](http://www.raremaps.com)

(858) 551-8500  
[blr@raremaps.com](mailto:blr@raremaps.com)

## Partie De L'Amerique Septentrionale... Le Cours De L'Ohio, La N.lle Angleterre, a Nlle York, le New Jersey , La Pensylvanie, Le Maryland, Le Virginie, La Carolina... 1755

**Stock#:** 61370  
**Map Maker:** de Vaugondy  
**Date:** 1755 circa  
**Place:** Paris  
**Color:** Hand Colored  
**Condition:** VG+  
**Size:** 25 x 19 inches  
**Price:** SOLD

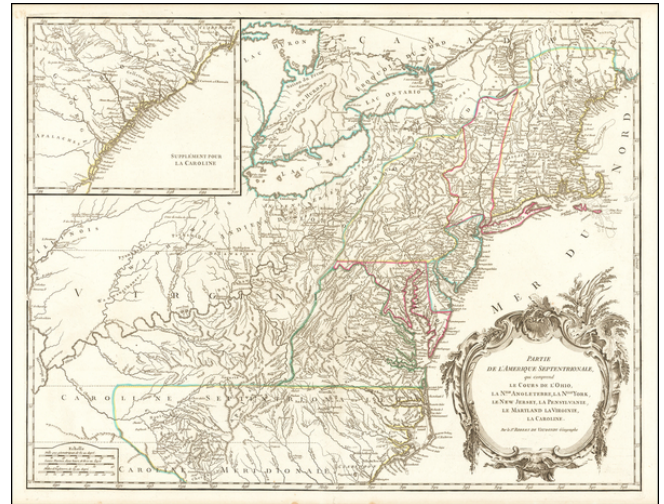

### Description:

#### *Detailed map of the Ohio Valley and regions to the East*

Nice example of the Robert de Vaugondy map of the Eastern Part of the British Colonies, along with a fine detailed treatment of the newly explored Ohio Valley.

The map examines the course of the Ohio River, from its sources in Colonial New York and Pennsylvania, to its confluence with the Mississippi River. At the time of the map's first printing, the Ohio River Valley was in the process of becoming a flashpoint for hostilities between the British and French in America, which would shortly thereafter become one of the early battlegrounds of the Seven Years War between France and England and the French & Indian War in America. Already, "F. du Quene" appears on the map. Established in 1754 by the French, Fort Duquesne, at the confluence of the Allegheny and Monongahela Rivers, would become an early area of conflict the frontier interests of Virginian investors in the Ohio Company. Leading to an expedition against the French in the region which would launch the career of a young Virginia militia officer named George Washington, who assumed command of the expedition following the death of its original leader, Colonel Joshua Fry.

The map provides exceptional detail throughout, extending to the Mississippi & Illinois Rivers in the west and providing a detailed early look at the regions coveted by French, English and Colonial powers. The Old Northwest and Ohio are dominated by Indian Tribes.

The information used on this map was garnered from indigenous sources immediately prior to the



**Barry Lawrence Ruderman  
Antique Maps Inc.**

7407 La Jolla Boulevard  
La Jolla, CA 92037

[www.raremaps.com](http://www.raremaps.com)

(858) 551-8500  
[blr@raremaps.com](mailto:blr@raremaps.com)

---

**Partie De L'Amerique Septentrionale... Le Cours De L'Ohio, La N.lle Angleterre, a Nlle  
York, le New Jersey , La Pensylvanie, Le Maryland, Le Virginie, La Carolina... 1755**

commencement of the French and Indian War. The map is especially noteworthy for its Transappalachian information.

**Detailed Condition:**