



Barry Lawrence Ruderman Antique Maps Inc.

7407 La Jolla Boulevard
La Jolla, CA 92037

www.raremaps.com

(858) 551-8500
blr@raremaps.com

Defenses of Washington [with] Sketch of Pducah, KY and Vicinity [with] Sketch of the Battle-field of Logan's Cross-Roads, KY... and Mill Springs, KY...

Stock#: 5755
Map Maker: Bien & Co.
Date: 1891 -95
Place: New York
Color: Color
Condition: VG
Size: 27 x 16 inches
Price: SOLD

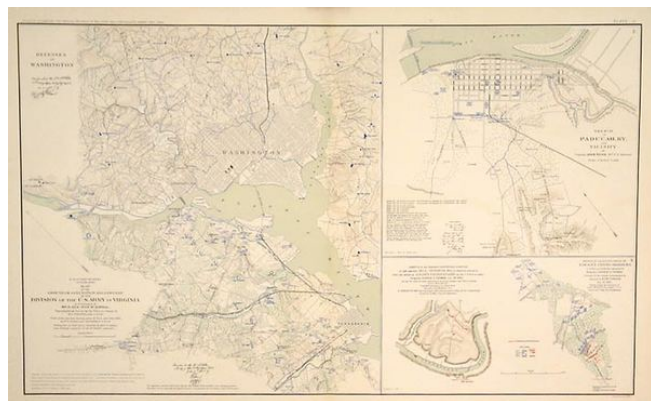

Description:

Highly detailed set of maps showing the battlefield positions, roads, rivers, towns, etc., in and around Washington DC and depicting several battles fought in Kentucky. Full of Battlefield information, fortification information, and a host of other information utilized by the War Department during the Civil War. The map was issued to accompany the monumental Atlas To Accompany The Official Records of the Union and Confederate Armies. 1861-1865. The publication of this work was the most comprehensive compilation of maps of the Civil War.

Detailed Condition: