



Barry Lawrence Ruderman Antique Maps Inc.

7407 La Jolla Boulevard
La Jolla, CA 92037

www.raremaps.com

(858) 551-8500
blr@raremaps.com

Lake Worth Inlet to Palm Beach

Stock#: 56784
Map Maker: U.S. Coast & Geodetic Survey
Date: 1952 circa
Place: Washington D.C.
Color: Color
Condition: VG
Size: 33 x 39 inches
Price: SOLD

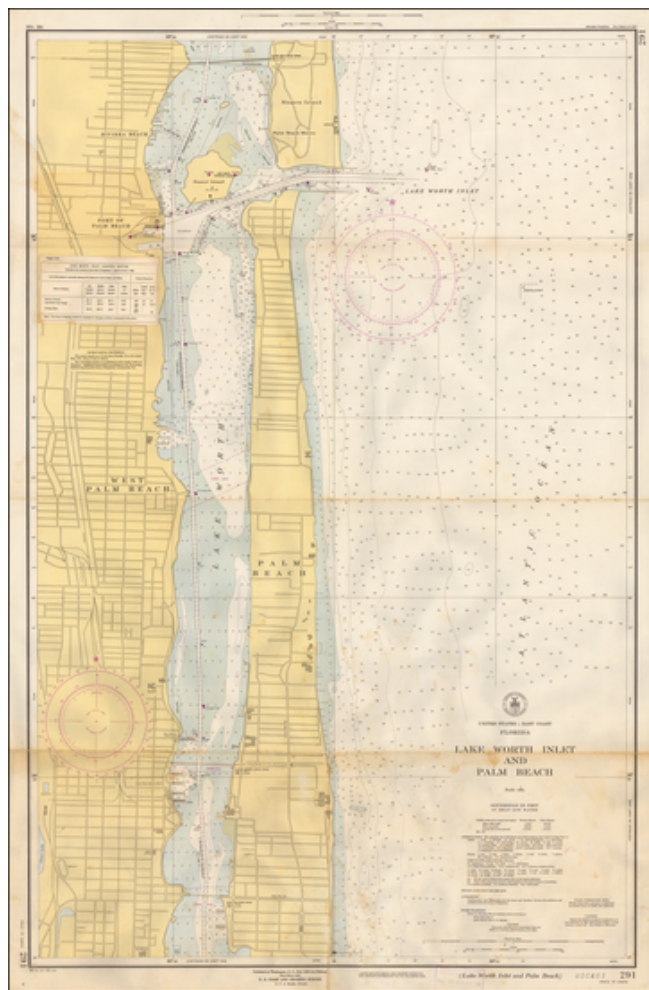

Description:

Palm Beach

Detailed sea chart, covering the Intercoastal Waterway from Royal Palm Way to Singer's Island, Peanut Island and Riviera Beach.

A highly detailed and accurate sea chart of the region, with some interior details.

Detailed Condition:

Minor soiling along folds.