



**Barry Lawrence Ruderman
Antique Maps Inc.**

7407 La Jolla Boulevard
La Jolla, CA 92037

www.raremaps.com

(858) 551-8500
blr@raremaps.com

**Reconnaissance of the Western Coast of the United States From Gray's Harbor To The
Entrance of Admiralty Inlet By the Hydrographic Party under the Command of Lieut.
James Alden U.S.N. Asst. . . . 1853**

Stock#: 55726
Map Maker: United States Coast Survey
Date: 1855
Place: Washington
Color: Uncolored
Condition: VG+
Size: 17.5 x 15 inches
Price: SOLD

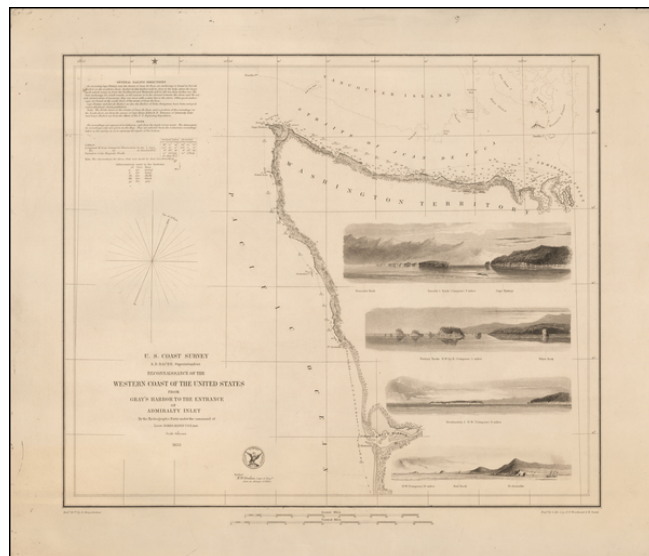

Description:

Rare engraved thick paper edition of the USCS chart of the Coast of Washington, from Gray's Harbor to the Straits of Juan de Fuca and up the Straits to the area around Whidbey Island,

The map includes 4 large profile views of:

- Cape Flattery area
- Flattery Rocks
- Destruction Island
- Pt. Grenville

While the normal examples on thin paper appear on the market with some frequency, the map is quite rare in this thick paper, unfolded state.

Detailed Condition: