



**Barry Lawrence Ruderman
Antique Maps Inc.**

7407 La Jolla Boulevard
La Jolla, CA 92037

www.raremaps.com

(858) 551-8500
blr@raremaps.com

**[San Francisco Clipper Ship.] Strictly A 1 Extreme Clipper Ship. Coleman's California
Line for San Francisco. The George Peabody**

Stock#: 48382
Map Maker: Nesbitt & Co
Date: 1863 circa
Place: New York
Color: Color
Condition: VG
Size: 6.5 x 4 inches
Price: SOLD

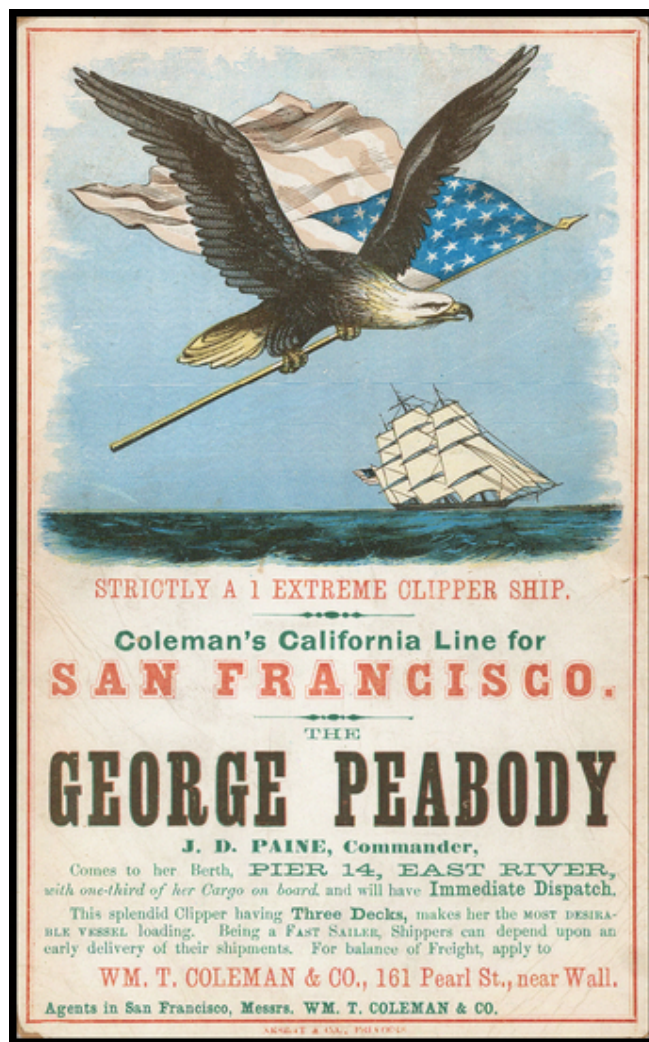

Description:

Color-printed wood-engraved clipper ship card on porcelain-coated stock, advertising shipping from New York City to San Francisco.

The George Peabody was built in Medford, Mass. in 1853 or '54. She was named after an Anglo-American financier who is widely seen as the "father of modern philanthropy". She weighed 1397 tons. She was condemned at Valparaíso, Chile in 1881.



**Barry Lawrence Ruderman
Antique Maps Inc.**

7407 La Jolla Boulevard
La Jolla, CA 92037

www.raremaps.com

(858) 551-8500
blr@raremaps.com

**[San Francisco Clipper Ship.] Strictly A 1 Extreme Clipper Ship. Coleman's California
Line for San Francisco. The George Peabody**

The card advertises the clipper ship making berth at Pier 14 on the East River in New York City. She had three decks, which "makes her the MOST DESIRABLE VESSEL loading. Being a FAST SAILER, Shippers can depend upon an early delivery of their shipments." The shipping agent is Wm. T. Coleman & Co. of New York and San Francisco.

An attractive piece of Californiana ephemera.

Detailed Condition:

Some light wrinkling and a small edge tear just passing the neckline.