



**Barry Lawrence Ruderman
Antique Maps Inc.**

7407 La Jolla Boulevard
La Jolla, CA 92037

www.raremaps.com

(858) 551-8500
blr@raremaps.com

Columbia River. Sheet No. 2

Stock#: 42772
Map Maker: United States Coast Survey
Date: 1890
Place: Washington, D.C.
Color: Uncolored
Condition: VG
Size: 27 x 24 inches
Price: \$ 245.00

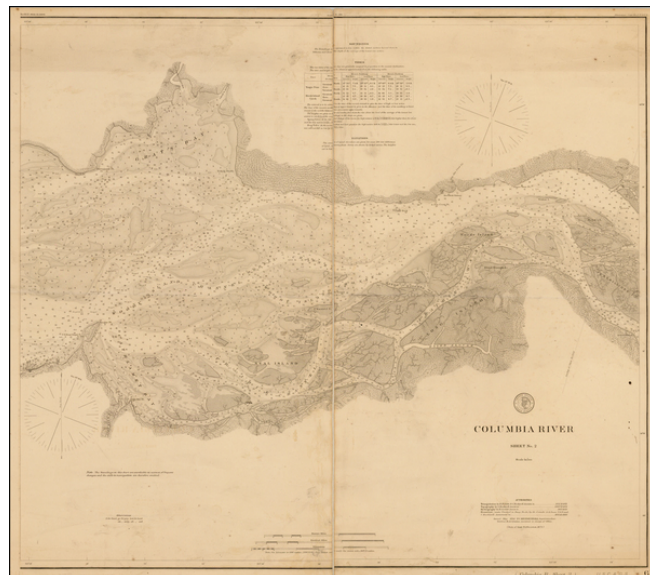

Description:

Detailed chart of the Columbia River, extending from the area near Astoria in the west to Skamokawa in the east.

The chart is based upon Triangulation data compiled in 1852 and 1871, with topographical data compiled in 1868, 1870 and 1871 and Hydrographical data compiled in 1867 and 1868. The chart was first issued in 1875 and revised based upon resurveys in 1885 and 1889.

Detailed Condition:

Minor soiling.