



**Barry Lawrence Ruderman
Antique Maps Inc.**

7407 La Jolla Boulevard
La Jolla, CA 92037

www.raremaps.com

(858) 551-8500
blr@raremaps.com

Map Showing progress of Allotment in the Creek Nation . . .

Stock#: 35573
Map Maker: United States GPO
Date: 1902
Place: Washington
Color: Color
Condition: VG
Size: 27 x 29.5 inches
Price: \$ 125.00

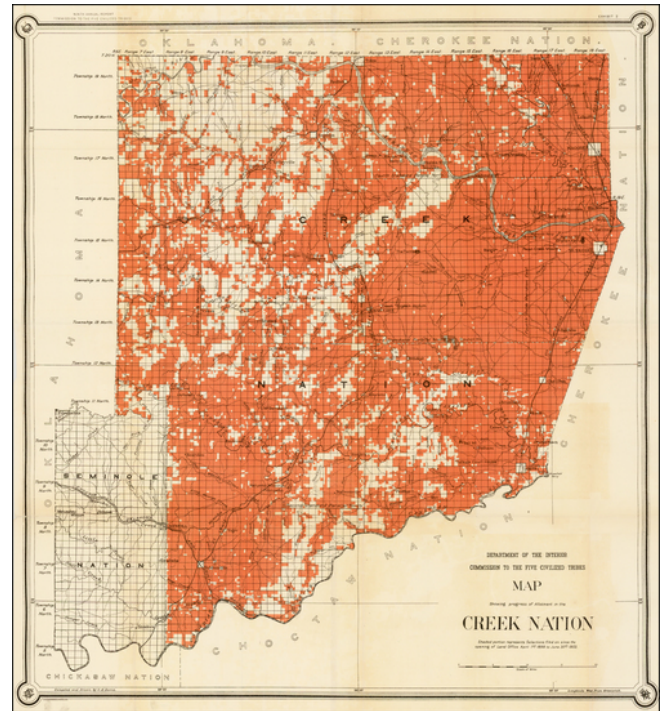

Description:

Nice example of C.H. Dana's map of the Creek Nation, showing the lands allotted between April 1, 1899 and June 30, 1902.

Prepared to accompany the Department of the Interior's report on the Commission To The Five Civilized Tribes.

Detailed Condition:

Minor toning in several spots.