



# Barry Lawrence Ruderman Antique Maps Inc.

7407 La Jolla Boulevard  
La Jolla, CA 92037

[www.raremaps.com](http://www.raremaps.com)

(858) 551-8500  
[blr@raremaps.com](mailto:blr@raremaps.com)

## Am. Sep. No. 48. Partie des Etats-Unis et du Nouveau Mexique (Colorado, Kansas, Nebraska, Texas, New Mexico and Oklahoma)

**Stock#:** 31624  
**Map Maker:** Vandermaelen  
**Date:** 1825  
**Place:** Brussels  
**Color:** Hand Colored  
**Condition:** VG+  
**Size:** 20 x 18 inches  
**Price:** SOLD

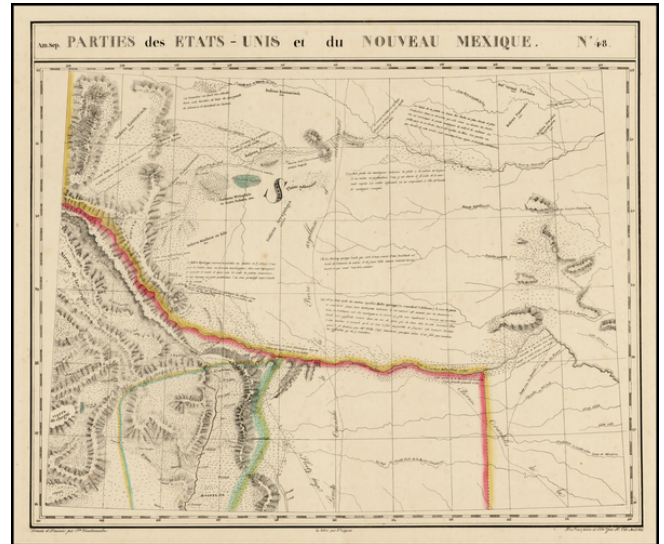

### Description:

First detailed mapping of the regions within Colorado, Kansas, Nebraska, Texas, New Mexico and Oklahoma.

The map shows a number of landmarks in the region, most notably the westernmost tracks of Stephen Long's expedition and notes reflecting Pike's expedition, including extensive annotations in French showing Bell's Springs, Boiling Spring's Creek, etc. Covers the area as far west as the Denver area, Albuquerque and Santa Fe, New Mexico. A number of Indian Tribal Routes are shown in modern day Oklahoma. Extends east to the areas near Wichita and Oklahoma City.

This map is from Vandermaelen's truly amazing 6 volume atlas, which if combined as globe gores forms an immense globe. Vandermaelen accomplished the first atlas mapping of the world on a uniform scale. His treatment of the Western US is a landmark in the history of the cartography of the Western US, undertaking to map in 20 sheets a region which American publishers were virtually ignoring.

### Detailed Condition:

Drawer Ref: Vandermaelen  
(Misc. 10)

Stock#: 31624