



Barry Lawrence Ruderman Antique Maps Inc.

7407 La Jolla Boulevard
La Jolla, CA 92037

www.raremaps.com

(858) 551-8500
blr@raremaps.com

Map of the Creek & Seminole Nations Indian Territory . . . 1899

Stock#: 20797
Map Maker: United States Department of the Interior
Date: 1899
Place: Washington
Color: Color
Condition: VG
Size: 28 x 24 inches
Price: SOLD

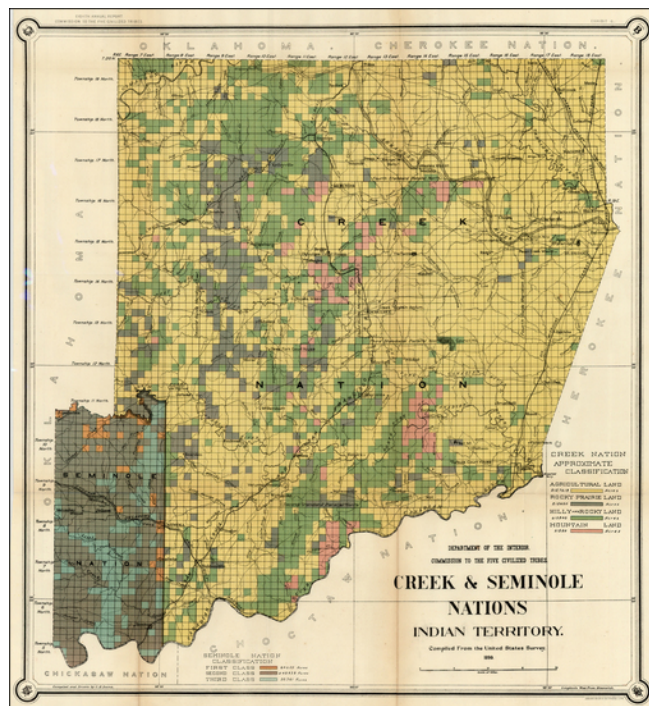

Description:

Striking map of the Creek & Seminole Nation lands in Indian Territory, showing the land classifications prepared for the *Eighth Annual Report of the Commission To The Five Civilized Tribes*, published by the Department of the Interior.

The map depicts the various land classifications in the Creek & Seminole Nations, including Agricultural, Prairie, Hilly and Mountain Lands. The map also depicts towns, roads, rivers, and other details. Detailed and decorative for the period.

Detailed Condition: