



Barry Lawrence Ruderman Antique Maps Inc.

7407 La Jolla Boulevard
La Jolla, CA 92037

www.raremaps.com

(858) 551-8500
blr@raremaps.com

Map of the Creek & Seminole Nations Indian Territory . . . 1899

Stock#: 20733
Map Maker: United States Department of the Interior
Date: 1899
Place: Washington
Color: Color
Condition: VG
Size: 28 x 24 inches
Price: SOLD

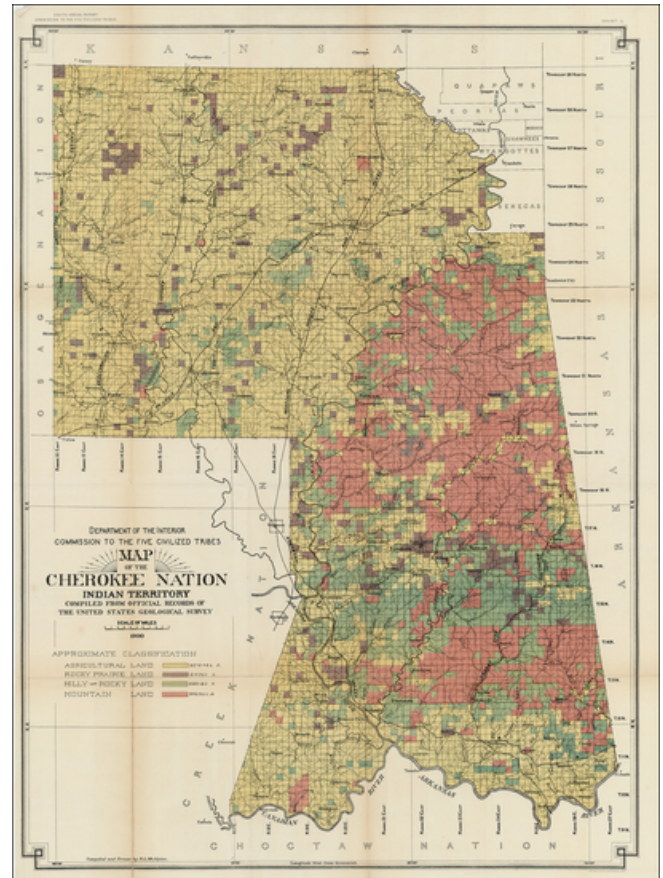

Description:

Striking map of the Creek & Seminole Nation lands in Indian Territory, showing the land classifications prepared for the *Eighth Annual Report of the Commission To The Five Civilized Tribes*, published by the Department of the Interior.

The map depicts the various land classifications in the two nations, including Agricultural, Prairie, Hilly and Mountain Lands. The map also depicts towns, roads rivers, and other details. Detailed and decorative for the period.

Detailed Condition: