



**Barry Lawrence Ruderman
Antique Maps Inc.**

7407 La Jolla Boulevard
La Jolla, CA 92037

www.raremaps.com

(858) 551-8500
blr@raremaps.com

**Savannah River Reconnaissance of the Approaches to the city of Savannah including
front & back rivers**

Stock#: 17002
Map Maker: United States Coast Survey
Date: 1851
Place: Washington
Color: Uncolored
Condition: VG
Size: 18 x 10 inches
Price: SOLD

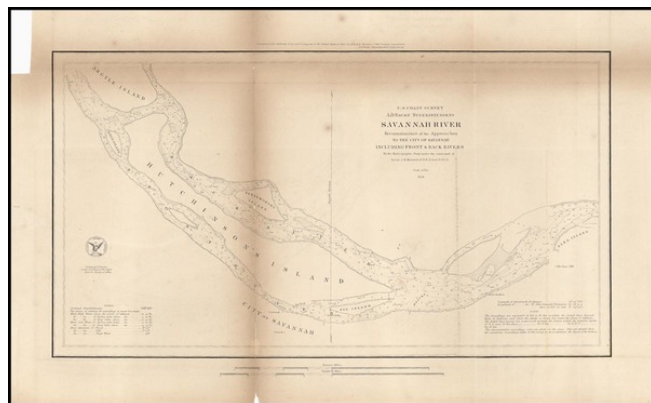

Description:

Detailed charting of the Savannah River and approaches to the City of Savannah, from the United States Coast Survey Department. Includes directions, soundings and many place names.

Detailed Condition:

Minor browning at folds, as usual.