



**Barry Lawrence Ruderman
Antique Maps Inc.**

7407 La Jolla Boulevard
La Jolla, CA 92037

www.raremaps.com

(858) 551-8500
blr@raremaps.com

**Sketch E Showing the Progress of the Survey in Section V 1848 to 1852 [South
Carolina]**

Stock#: 13313
Map Maker: United States Coast Survey
Date: 1857
Place: Washington
Color: Uncolored
Condition: VG
Size: 21 x 11 inches
Price: SOLD

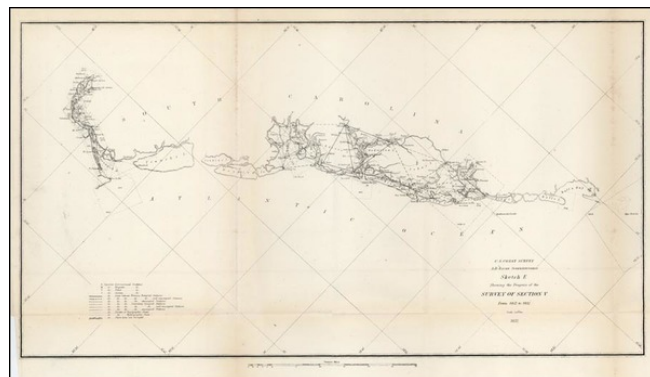

Description:

Nice chart showing the progress of the Trigonometrical Surveys between the Savanna River and Bull's Bay. Centered on Edisto Island and Charleston areas. A number of Lighthouses are shown.

Detailed Condition: