



**Barry Lawrence Ruderman  
Antique Maps Inc.**

7407 La Jolla Boulevard  
La Jolla, CA 92037

[www.raremaps.com](http://www.raremaps.com)

(858) 551-8500  
[blr@raremaps.com](mailto:blr@raremaps.com)

**[ Lake Hancock / Middle Fork Snoqualmie River / Kings County ] Township No. 24  
North, Range No. 9 East. Willamette Meridian, Washington**

**Stock#:** 101646  
**Map Maker:** Washington Map and Blue Print  
Co.  
**Date:** 1895 circa  
**Place:** Seattle  
**Color:** Uncolored  
**Condition:** VG+  
**Size:** 13.7 x 13.6 inches (including  
text)  
**Price:** \$ 175.00

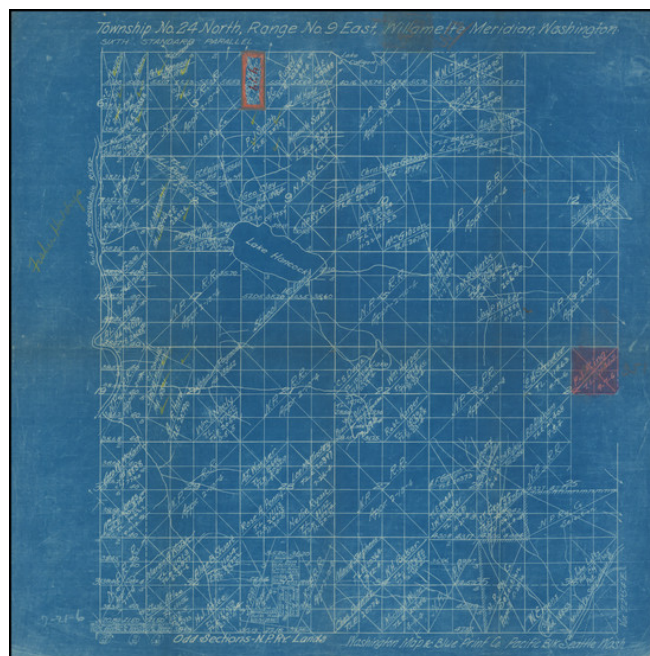

**Description:**

Detailed map of a portion of the area centered on Lake Hancock and the Middle Fork of the Snoqualmie River

Many early land owners and lands owned by the Northern Pacific are shown, as well as areas designated school lands.

**Detailed Condition:**