



**Barry Lawrence Ruderman  
Antique Maps Inc.**

7407 La Jolla Boulevard  
La Jolla, CA 92037

[www.raremaps.com](http://www.raremaps.com)

(858) 551-8500  
[blr@raremaps.com](mailto:blr@raremaps.com)

**Map Showing progress of Allotment in the Creek Nation . . .**

**Stock#:** 97537  
**Map Maker:** United States GPO  
**Date:** 1901  
**Place:** Washington  
**Color:** Color  
**Condition:** VG+  
**Size:** 27 x 29.5 inches  
**Price:** \$ 125.00

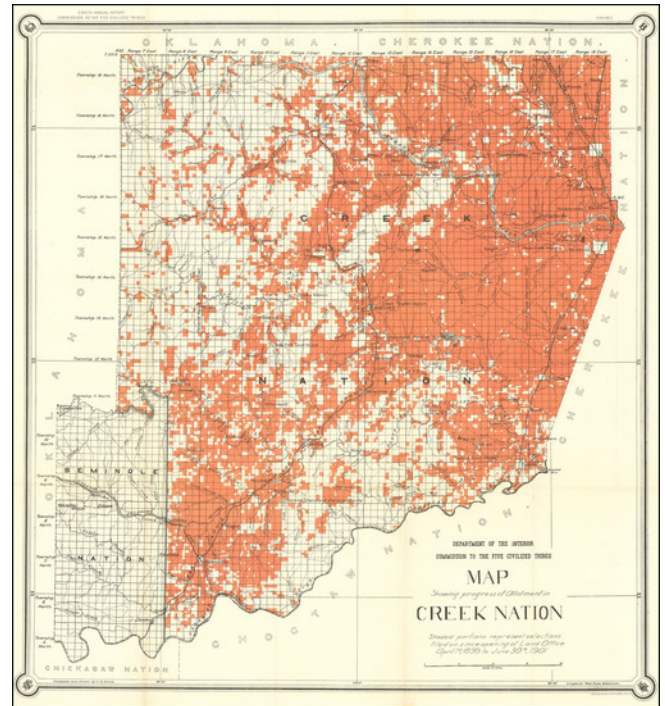

**Description:**

Nice example of C.H. Dana's map of the Creek Nation, showing the lands allotted between April 1, 1899 and June 30, 1901.

Prepared to accompany the Department of the Interior's report on the Commission To The Five Civilized Tribes.

**Detailed Condition:**